

**Aberdeen &
Grampian
Chamber of
Commerce**

Staff satisfaction & engagement survey

**Measuring the impact of COVID-19
on your workforce**



The disruption to normal working practices caused by COVID-19 may have had a profound impact on your employees.

Your employees have faced the challenges of working from home, furlough leave, the threat of redundancy or continuing to come into the office throughout a global pandemic.

Whether you're a large company looking for a partner to help you develop and implement your engagement strategy or you are considering your first employee survey,

the research team at Aberdeen & Grampian Chamber of Commerce can help. When it comes to measuring employee engagement, our employee engagement survey is a valuable tool. The survey questions and categories are created to ensure that all aspects of employment are covered in detail. Our employee engagement survey consists of 80 questions which are grouped into 17 core categories. This means that analysis can be provided on which areas of the business are working well and which can be improved. For senior management we also offer analysis by five higher level groupings and provide you with an overall staff engagement metric. This provides a simple metric to enable you to monitor change over time and track progress.

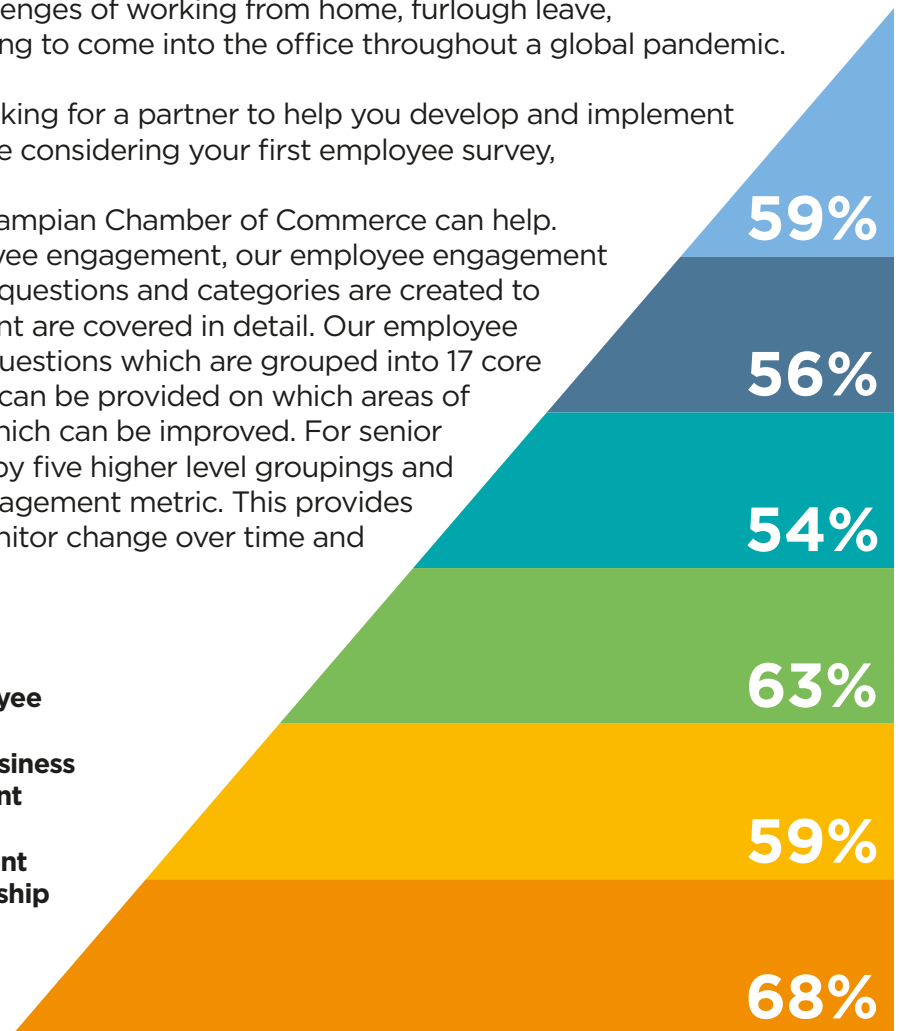

Pricing plan

We offer different packages to suit your budget and can tailor these to suit your organisation.

	Staff Survey Basic	Staff Survey Extra
Overall engagement + five high level scores	✓	✓
17 key grouping scores	✓	✓
PowerPoint report	✓	✓
COVID-19 focused question segment	✓	✓
Additional 2 questions		✓
Full analysis (80 questions)		✓
Benchmark report		✓
Member	£1,200	£1,500
Non-member	£1,800	£2,250

Prices are based on organisations of up to a maximum of 250 employees

As part of this service to support organisations following COVID-19, your scores will be aggregated and integrated into our benchmark scoring system. By opting for our full Staff Survey Extra package, you will have access to this aggregated benchmark data to be able to gauge your organisation's scores against others in the region, subject to availability*.

Terms & Conditions

1. Prices exclusive of VAT.
2. Offer is effective for a limited time only and prices are subject to change.
3. This offer is available for AGCC members only.
4. This offer cannot be used in conjunction with any other offers, promotions or discounts.

*This service will become available following completion of staff survey by at least 10 organisations

Please contact a member of the team to discuss further



Kirsten Irvine
Research team leader

T 01224 343900
E kirsten.irvine@agcc.co.uk



Stuart Morrison
Senior research & policy executive

T 01224 343900
E stuart.morrison@agcc.co.uk

The Hub
Aberdeen Energy Park
Exploration Drive
Bridge of Don
Aberdeen
AB23 8GX

T: 01224 343900
E: research@agcc.co.uk
www.agcc.co.uk

